AGROER

ÜRÜN KATALOG

TOPRAK VE TEKNOLOJİNİN BULUŞTUĞU YER

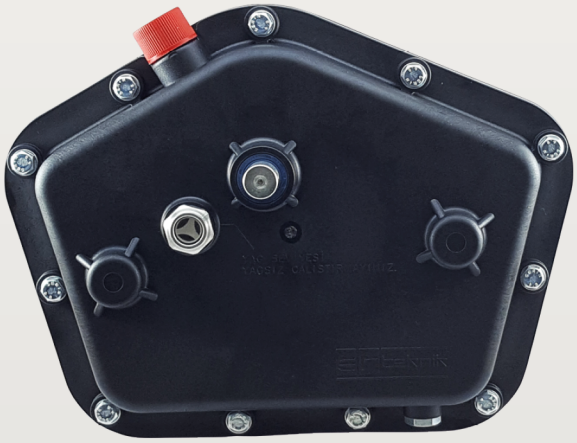

S100

Şanzıman

Variator

3 kamlı kademesiz şanzıman sayesinde, özellikle kanola, soğan ve haşhaş gibi mikro tohumlar 80 gr/dekara kadar düşük normlarda ekim olanağı sağlar.

Kademesiz şanzımanın bir diğer avantajı, klasik dişli kaydırmak sistemlerde yaşanan **"ayaklar arası atım miktarı farklılıklarının"** önüne geçmesidir. Bu sistemde atım miktarı ayarı, kademesiz şanzıman üzerinden tohum dişlilerinin dönüş hızları değiştirilerek yapılır. Kursak boğazları daraltılmaz. Bu sayede ekici ayaklar arasında her koşulda aynı atım normu elde edilir.

All information on this product book is solely purposed to give general guidance about on matters of interest only. While reasonable efforts are made to ensure that the con

Agroer reserves rights to update and remove any information given on this publication in any time.

Agroer ® All rights reserved

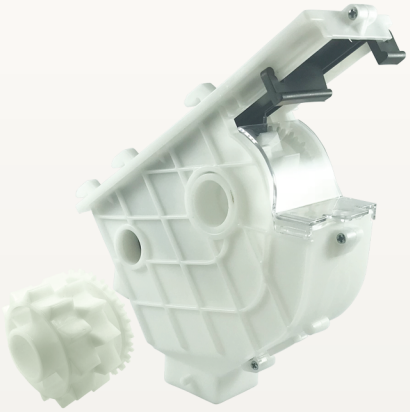

Çift Sürgülü Kursak Takımları

Double Lid Seed Cell Team

Şanzumanlı Universal Mibzerlerde kullanılan Çift Sürgülü Kursak'ta eski sistemlerde tohum dişli ayarlarında bulunan kilitleme sistemi ortadan kaldırılarak dişli ayarlama zamanı minimuma indirilmiş ve ayar esnasında yapılacak hatalar ortadan kaldırılmıştır.
Bu kursak sayesinde küçük sürgü kapalı konumda iken büyük sürgü açılarak bezelye, nohut, buğday, arpa, yulaf, çavdar gibi iri ve orta taneli tohumların ekimi için ayar yapılır. Büyük sürgü kapalı konumda iken küçük sürgü açılarak kanola soğan ve haşhaş gibi küçük taneli tohumların ekim ayarı kolay bir şekilde yapılır.

Mekanik Kursak

New Mechanical Seed Drill Cell Team

Şanzuman ünitesi olmayıp direk tekerden alınan hareket prensibi ile çalışan Mekanik mibzer tabir edilen Üniversal Ekim Makinaları ve Araçapalama makinalarında kullanılan kursak modelidir.
Buğday, arpa, yulaf gibi çok hassa ayar gereksinimi bulunmayan tuhumların ekimi için idealdir. Ayrıca Gübreli araçapalama makinalarında gübre atımında kullanılır. Kursak dişlilerinin bağlı bulunduğu kayar mil sayesinde tek hareket ile basit bir şekilde tohum attım miktarı ayarlanabilir.

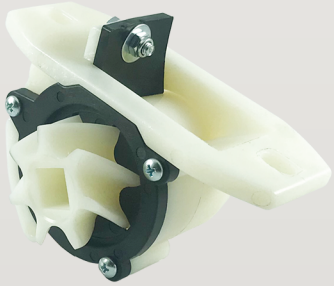

Nohut Tohum Kursak

Chickpea Seed Cell

Yalnız nohut ekimi yapan mibzerler için geliştirilmiş bir kursak modelidir. Daha önceleri kullanılan metal modellere nazaran plastiğin hafifliğinden ötürü gereksiz makina ağırlığının minimuma inmesini sağlar. Ayrıca metal kursaklara göre plastiğin yüzey kayganlığı ve esneme kabiliyetinden dolayı tohum kırılmasını engelleyerek sarfiyatı azaltır.

tents of this product book are accurate; there may be be typos, update errors, lack of information in products price and techinal datas.

MİBZER YEDEK PARÇALARI

SK200

Geniş Çift Sürgü Kursak Tohum

Double Lid Seed Cell Broad

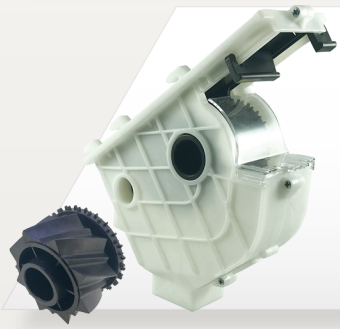

SK210

Geniş Çift Sürgü Kursak Gübre

Double Lid Fertilizer Cell Broad

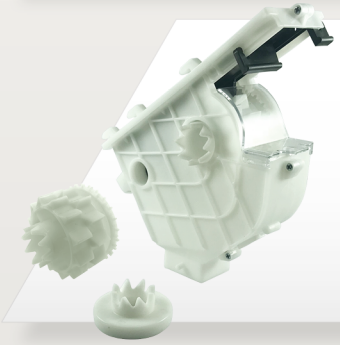

SK220

Geniş Çift Sürgü Kursak İz Bırakma

Double Lid Seed Cell Trace

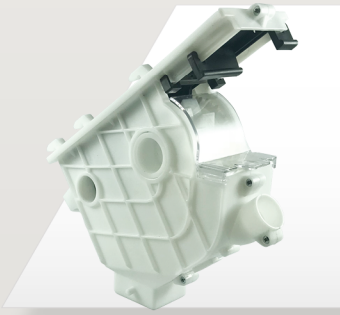

SK230

Geniş Çift Sürgü Kursak Tohum (Bacalı)

Double Lid Seed Cell Broad (Micro Fertilizer Inlet)

MGK100

Mikro Gübre Kursak

Micro Fertilizer Cell

All information on this product book is solely purposed to give general guidance about on matters of interest only. While reasonable efforts are made to ensure that the con

Agroer reserves rights to update and remove any information given on this publication in any time.

Agroer ® All rights reserved

SK300

8t Çift Sürgü Kursak Tohum

8t Double Lid Seed Cell

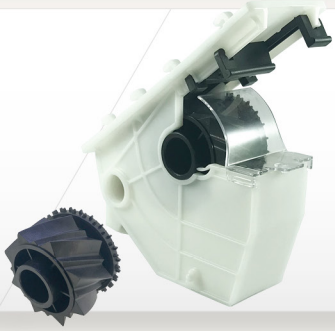

SK310

8t Çift Sürgü Kursak Gübre

8t Double Lid Fertilizer Cell

SK320

8t Çift Sürgü Kursak İz Bırakma

8t Double Lid Seed Cell Trace

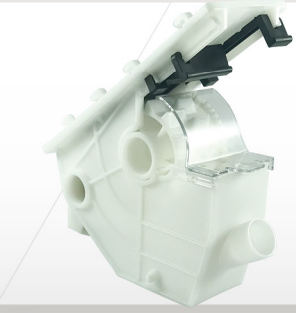

SK330

8t Çift Sürgü Kursak Tohum (Bacalı)

8t Double Lid Seed Cell (Micro Fertilizer Inlet)

MSH108

Mikro Gübre Huni

Micro Fertilizer Funnel

tents of this product book are accurate; there may be be typos, update errors, lack of information in products price and techinal datas.

MİBZER YEDEK PARÇALARI

SK130

Çift Sürgü Kursak Tohum

Double Lid Seed Cell

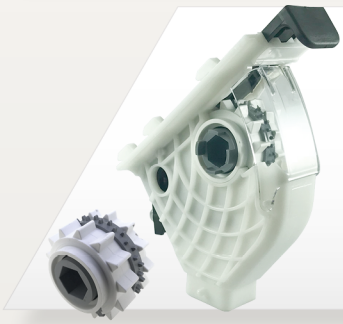

SK120

Palet Dişli Kursak

Seed Cell Pallet Gear

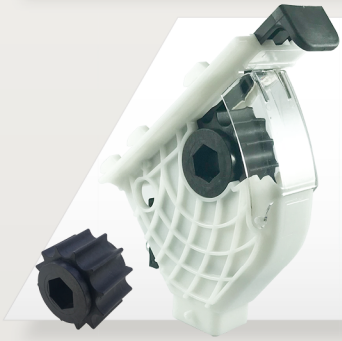

SK110

Gübre Kursak

Fertilizer Cell

MS209D

Sandık Mil Askı Takımı

Plastic Shaft Bearing

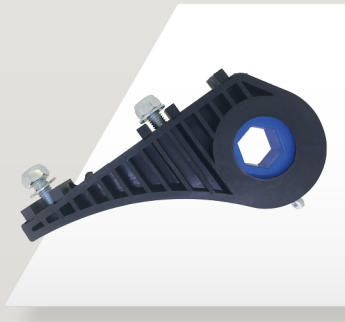

MS209T

Sandık Mil Askı Takımı (Tırnaklı)

Plastic Shaft Bearing (Lipper)

All information on this product book is solely purposed to give general guidance about on matters of interest only. While reasonable efforts are made to ensure that the con
Agroer reserves rights to update and remove any information given on this publication in any time.
Agroer ® All rights reserved

MK100

4T Mekanik Kursak

Mechanical Seed Drill Cell Team

MK1109D

6T Mekanik Kursak

New Mechanical Seed Drill Cell Team

GBK100

Boşaltma Kursağı

Fertilizer And Seed Unloading Cell

MSH102

Huni Plastik Büyük

Big Plastic Funnel

MSH101

Huni Plastik Küçük

Small Plastic Funnel

tents of this product book are accurate; there may be be typos, update errors, lack of information in products price and techinal datas.

MİBZER YEDEK PARÇALARI

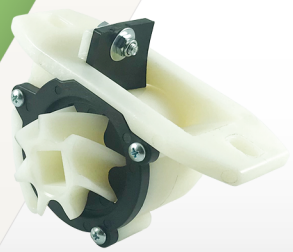

NK100

Nohut Tohum Kursak

Chickpea Seed Cell

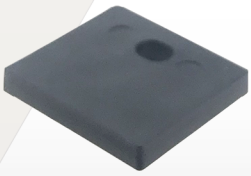

NK110

Nohut Kursak Süpürge

Chickpea Seed Cell Sweeper

NK121

Nohut Tohum Hunisi

Chickpea Seed Funnel

MSH107

Nohut Gübre Hunisi

Chickpea Fertilizer Funnel

NK120

Nohut Çatal

Chickpea Funnel Elbow

All information on this product book is solely purposed to give general guidance about on matters of interest only. While reasonable efforts are made to ensure that the con

Agroer reserves rights to update and remove any information given on this publication in any time.

Agroer ® All rights reserved

MS201

Ayar Kolu

Mechanical Seed Drill Adjustment Lever

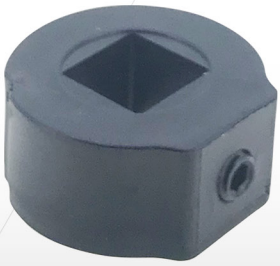

MK1141

Takoz 16 X16

Plastic Wedge 16mm

MK1143

Takoz AA17

Plastic Wedge 17mm

MK1142

Takoz AA19

Plastic Wedge 19mm

MK1144

Takoz Çap 18

Plastic Wedge Diameter 18mm

tents of this product book are accurate; there may be be typos, update errors, lack of information in products price and techinal datas.

MİBZER YEDEK PARÇALARI

MSH103

Kare Tava Huni Açılı

Quadrangular Funnel (Inclined)

MSH104

Kare Tava Huni Dik

Quadrangular Funnel (Vertical)

MS204

Hortum Adaptörü

Spiral Hose Bellows

MTB100

Teleskopik Boru Uzun

Telescopic Pipe Long

MSH105

Teleskopik Boru Dereceli Huni

Telescopic Pipe Grade Funnel

All information on this product book is solely purposed to give general guidance about on matters of interest only. While reasonable efforts are made to ensure that the con
Agroer reserves rights to update and remove any information given on this publication in any time.
Agroer ® All rights reserved

MSH106

Teleskopik Boru Dik Huni

Telescopic Pipe Vertical Funnel

MTB101

Teleskopik Boru Ayak Körüğü

Telescopic Pipe Foot Bellows

SK228

İz Bırakma Karşılık Dişlisi

Track Gear Slot

MS217

Boru Tapası 1/2”

1/2” Pipe Plug

MS218

Diskli Mibzer Mandal

Plastic Latch

tents of this product book are accurate; there may be be typos, update errors, lack of information in products price and techinal datas.

MİBZER YEDEK PARÇALARI

MSK38 - MSK10

Kelebek

Handle Star M10, 3/8”

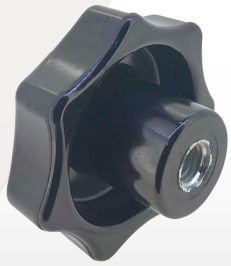

MSKB10

Kelebek Bakalit M10

Bakalite Handle Star M10

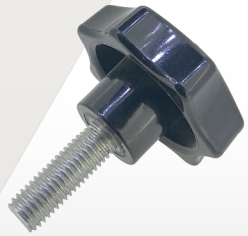

MSKB1230-35

Kelebek Bakalit M12x30-35

Bakalite Handle Star M12x30-35

MSKB815

Kelebek Bakalit M8x15

Bakalite Handle Star M8x15

MST38 - MST10

Topuz 3/8” - M10

Handle 3/8” - M10

All information on this product book is solely purposed to give general guidance about on matters of interest only. While reasonable efforts are made to ensure that the con

Agroer reserves rights to update and remove any information given on this publication in any time.

Agroer ® All rights reserved

MST1025

Topuz M10x25

Handle M10x25

MST111

Topuz Boş

Handle Diameter 16mm Holes

SM214

Markür (Plastik Çampara)

Marker Disk Plastic

MS205

Porya Kapak

Wheel Hub Cap Plastic

MS208

Sandık Kapak Kulbu

Cover Handle

tents of this product book are accurate; there may be be typos, update errors, lack of information in products price and techinal datas.

MİBZER YEDEK PARÇALARI

MS202

Gergi Takozu Küçük

Chain Tension Adjustment Small

MS203

Gergi Takozu Büyük

Chain Tension Adjustment Big

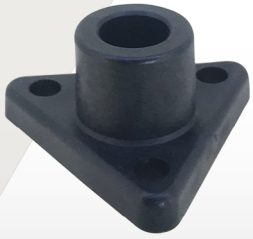

MS210

Yatak Üçgen

Triangular Shaft Bearing

SM211

Yatak İkigen Düz

Roller Bearing Plastic

SM212

Yatak İkigen Kanallı

Roller Bearing Plastic

All information on this product book is solely purposed to give general guidance about on matters of interest only. While reasonable efforts are made to ensure that the con

Agroer reserves rights to update and remove any information given on this publication in any time.

Agroer ® All rights reserved

SM216

Araçapa Sandık Burcu

Shaft Bushing 16mm Square

SM213

Kanallı Burç

Channeled Shaft Bushing Diameter 25mm

SM215

Sandık Mil Askı Burcu

Shaft Bushing 19mm Hexagon

MS222

Delikli Burç 16x40

perforated bushing

MS206

Sandık Gözetleme Camı Bombeli

Sight Glass

tents of this product book are accurate; there may be be typos, update errors, lack of information in products price and techinal datas.

MİBZER YEDEK PARÇALARI

MSPD100

Profil Kapak Diş 100x100

Profile Cover 100x100

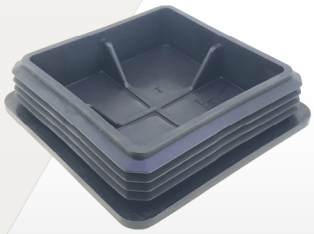

MSPI100

Profil Kapak İç 100x100

Profile Cover 100x100

MSPI5090

Profil Kapak İç 50x90

Profile Cover 50x90

MSPI5050

Profil Kapak İç 50x50

Profile Cover 50x50

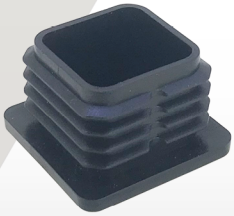

MSPI4040

Profil Kapak İç 40x40

Profile Cover 40x40

All information on this product book is solely purposed to give general guidance about on matters of interest only. While reasonable efforts are made to ensure that the con
Agroer reserves rights to update and remove any information given on this publication in any time.
Agroer ® All rights reserved

MSA110

Tohum Ayraç 110” Gübreli

Seed Router 110”

MSA116

Tohum Ayraç 116”

Seed Router 116”

MSA120

Tohum Ayraç 120” Tek Tohum

Seed Router 120”

MSA95

Tohum Ayraç 95”

Seed Router 95”

MSA88

Tohum Ayraç 88”

Seed Router 88”

tents of this product book are accurate; there may be be typos, update errors, lack of information in products price and techinal datas.

MİBZER YEDEK PARÇALARI

MS220

Kapak Tampon Lastiği

Cover Tire bumper

MS207

Sandık Kapak Amortisör

Lid Shock Absorber

MS219

Rulman Toz Keçe Takımı

bearing dust seal

MS221

Katalogluk

Catalog Box

MS223

Reflektör

Reflector

All information on this product book is solely purposed to give general guidance about on matters of interest only. While reasonable efforts are made to ensure that the con

Agroer reserves rights to update and remove any information given on this publication in any time.

Agroer ® All rights reserved

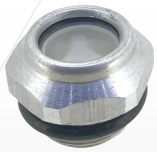

S104

Yağ Gösterge Camı 1/2”

Oil Indicator

S110

Şanzuman Numara Sacı

Transmission Number Indicator

S140

Şanzuman Mil Aktarma Burcu

Gearbox Shaft Coupling Bushing

S130

Zincir Dişili 30 Diş

Sprocket-30 Tooth

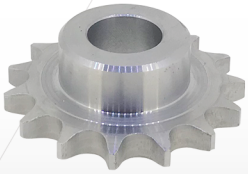

S115

Zincir Dişli 15 Diş 1/2”

Sprocket-15 Tooth

tents of this product book are accurate; there may be be typos, update errors, lack of information in products price and techinal datas.

TARLA İLAÇLAMA MEMELERİ

DPM600

Plastik Tarla Memesi (Siboplu Filtreli)

Nozzle With Diaphragm (check Valve Filter)

DPM100

Damla Kesicili Plastik Tarla Memesi (Tekli) Paralel

Nozzle With Diaphragm Check Valve (complate)

DPM300

Damla Kesicili Plastik Tarla Memesi (Üçlü) Paralel

3 Way Nozzle With Diaphragm Check Valve (complate)

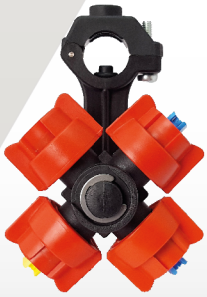

DPM400

Damla Kesicili Plastik Tarla Memesi (Dörtlü) Paralel

4 Way Nozzle With Diaphragm Check Valve (complate)

All information on this product book is solely purposed to give general guidance about on matters of interest only. While reasonable efforts are made to ensure that the con
Agroer reserves rights to update and remove any information given on this publication in any time.
Agroer ® All rights reserved

YHU110_02

Yelpaze Hüzmeli Uç 110-02

Flat Nozzle 110-02

YHU110_03

Yelpaze Hüzmeli Uç 110-03

Flat Nozzle 110-02

YHU110_04

Yelpaze Hüzmeli Uç 110-04

Flat Nozzle 110-02

DPMKU_01

Püskürtücü Uç Konik 1mm

Hollow Cone Nozzle Tip 1mm

tents of this product book are accurate; there may be be typos, update errors, lack of information in products price and techinal datas.

İLAÇLAMA TAKIMLARI

DPMGD

Girdap Diski

Conveyor

CAIHEM110_03

Çift Atar Hava Enjektörlü Kompakt Meme 110-03

Win Fan Air Nozzles (complate) Compact Nozzle 110-03

CAIHEM110_04

Çift Atar Hava Enjektörlü Kompakt Meme 110-04

Win Fan Air Nozzles (complate) Compact Nozzle 110-04

CAIHEM110_05

Çift Atar Hava Enjektörlü Kompakt Meme 110-05

Win Fan Air Nozzles (complate) Compact Nozzle 110-05

All information on this product book is solely purposed to give general guidance about on matters of interest only. While reasonable efforts are made to ensure that the con
Agroer reserves rights to update and remove any information given on this publication in any time.
Agroer ® All rights reserved

HEKM110_03

Hava Enjektörlü Kompakt Meme 110-03

Air Injector

HEKM110_04

Hava Enjektörlü Kompakt Meme 110-04

Air Injector

DPM117

Silindirik Süzgeç (filtre) 60 Mesh

Silindirik Süzgeç (filtre) 60 Mesh

DPM118

Siboplu Silindirik Süzgeç 60 Mesh

Cylindrical Chech Valve Filter 60 Mesh

tents of this product book are accurate; there may be be typos, update errors, lack of information in products price and techinal datas.

İLAÇLAMA TAKIMLARI

DPM120

Yelpaze Meme Uç Somun

Nozzle Nut Having

DPM123

Konik Uç Somun

Hollow Cone Nozzle Nut Having

DPM124

Çift Atar Meme Uç Somun

Twin Fan Air Nozzles Nut Having

DPM109

Damla Kesici Somun Takımı

Flynut Complate

All information on this product book is solely purposed to give general guidance about on matters of interest only. While reasonable efforts are made to ensure that the con
Agroer reserves rights to update and remove any information given on this publication in any time.
Agroer ® All rights reserved

P200229

Conta (epdm)

Gasket (epdm)

P200227

Membran (epdm)

Diaphragm (epdm)

tents of this product book are accurate; there may be be typos, update errors, lack of information in products price and techinal datas.

İLETİŞİM ADRESLERİMİZ

Topçular Mah. Rami Kışla Cad. No: 19/4-5-46
34055 Eyüp / İstanbul / Türkiye
+90 212 612 90 63
+90 212 612 58 53
+90 546 649 96 13
info@agroer.com.tr

www.agroer.com.tr